

THOMAS IRVINE DODGE NATURE CENTER

Annual Report Fiscal Year | 2018



DODGE
NATURE CENTER

A young child with dark hair, wearing a red long-sleeved sweater and dark pants, is jumping in a large pile of straw. The child's arms are raised high, and straw is flying through the air around them. In the background, another child is partially visible, and the setting appears to be a barn or a large wooden structure with straw on the floor.

MISSION

Providing exceptional experiences in nature through environmental education.

VISION

Inspiring commitment to the thoughtful care of the environment.

VALUES

Environmental Stewardship

Experiential Education

Teacher Education

Community Inclusiveness

Collaboration

Founder

Olivia I. Dodge 1918–2009

Board President

Ann Schwichtenberg

Board Members

Dave Adams

Kari Anderson

Kim Austrian

Sara Beckstrand

Amy Bloomquist

Thomas I. Dodge

Adam Ehrmantraut

Litton E.S. Field Jr.

Peter Fleming

Peter Garretson

Jason Howard

Alan R. Johnston

Jennifer Kellogg

Allan Klein

Peggy Novak

Bill Owens

Erin Olson

Sue Powell

Michael Slade

Linda Silrum

Shehla Tauscher

Trey Titcomb

Brian Van Abel

Rachel Wand

Ann Winsor

Board Emeritus

Si Ford

Vicki Ford



Hanging Banners

Dodge Nature Center continues to grow and lead thanks to the support of so many. Our fiscal year will go down as one to be remembered.

Minnesota philanthropy is special, and we are thankful that you choose to support Dodge Nature Center. We have participated in a fundraising campaign called Brackets for Good, which is similar to the NCAA March Madness Basketball Tournament, for the past three years. Our finishes have included one Sweet 16 and one Final 4. Finally, in 2018, we were crowned champions. We spent the month of March competing against other nonprofits in Minnesota, going head to head with organizations smaller and larger than Dodge. The goal? For Dodge Nature Center to raise more money (and awareness) than the other competitors. Each week Dodge faced off with another organization, and the one that raised more money moved on to the next round. Because so many of you helped propel us to victory, environmental education became the true champion of this tournament. Not only did Dodge Nature Center win the Minnesota Brackets for Good, earning an additional \$10,000 grant; Dodge raised the most money of the tournament which included 12 other states and hundreds of non-profits. As a team we set a goal to hang a championship banner, and I am proud to say Team Dodge put together an amazing run and completed our goal of “Hanging Banners.” Thank you for being on Team Dodge. The next time you’re at Dodge Nature Center I invite you to stop in to see the banner.

Not only did we successfully win championships, we also took time to think strategically about the next 5 years of Dodge Nature Center. With this came our refreshed Strategic Plan. This plan is streamlined into three strategic priorities for the organization (See next page) which have been identified by board and staff. Each priority has a single overarching goal to evaluate our progress over the next five years. We hope you will continue to help us meet these priorities and engage to help us fulfil the goals associated with them. As part of Team Dodge, we need you to help us continue “Providing exceptional experiences in nature through environmental education.”

Jason Sanders

Executive Director

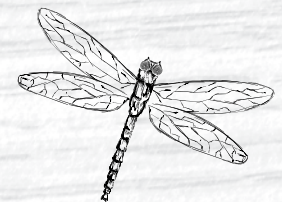
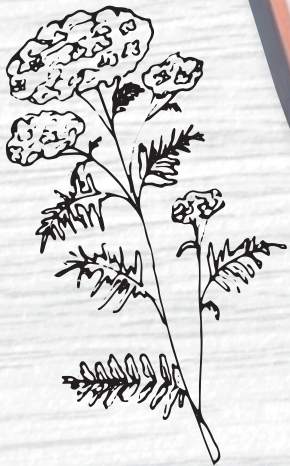

Strategic Priorities

Strategic Growth

Grow our organization sustainably by optimizing opportunities and advancing existing programs and experiences.

GOAL: Increase Operating Budget

- Engage a broader base of stakeholders and partners in delivering programs
- Expand and diversify revenue generation
- Focus board on development
- Streamline building and facility inventory
- Value experiences over numbers

Respected Leadership

Increase awareness as an influential leader in the field of environmental education in the Cottage Grove area.

GOAL: Reach More People

- Cultivate and expand networks (i.e. school district, retiree groups)
- Evaluate and improve volunteer experiences
- Tailor programing and experiences to community
- Publish quality content and ideas to target audiences to build trust and credibility

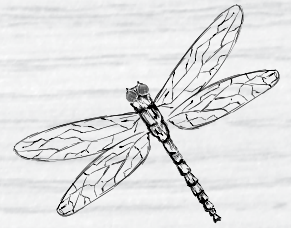

Environmental Stewardship

Inspire and cultivate stewardship in others by walking the talk and incorporating into experiences and education.

GOAL: Expand Sustainable Practices

- Enhance energy efficiency of existing buildings and facilities
- Innovate in sustainability in new construction
- Reduce waste generation (landfill) with a focus on composting
- Explore new ideas and practices in sustainability
- Embed sustainability into programs





Environmental Education

Grand Number Served – 55,757

September 1, 2017 – August 31, 2018

PUBLIC PROGRAMS

OWLS	380
Women in the Woods	408
Other Public Programs	1,436
Public Programs Totals	2,224

CAMPS

Fall Camp	45
Spring Camp	99
Summer Camp	582
Camps Total	726

CLASSES

Outreach	4,620
Naturalist at Heritage	5,220
Naturalist at Garlough	15,120
On-site classes	24,774
Classes Total	49,734



COMMUNITY EVENTS

Halloween	876
Frosty Fun Festival	210
Pancake Breakfast	498
Rock the Barn	1,100
Community Events Total	2,684

DODGE NATURE PRESCHOOL

School Year Enrollment	195
Summer Camp (+30 half summer)	164
Preschool Total	389

THANK YOU VOLUNTEERS

Number of Volunteers	1,522
Number of Volunteer Hours	12,094
Social Return	\$298,600.86

Estimated National Value of Each Volunteer Hour: \$24.69 per hour

Source: Independent Sector 2017; Minnesota Association of Volunteer Administration

Financials

September 1, 2017 – August 31, 2018

PUBLIC SUPPORT AND REVENUE

	Unrestricted	Temporarily Restricted	Restricted Restricted	Total
PUBLIC SUPPORT				
Contributions	254,760	597,907	–	852,667
Fundraiser Revenue (Net)	167,837			167,837
TOTAL PUBLIC SUPPORT	422,597	597,907	–	1,020,504

REVENUE

Visitor Fees and Tuition	415,588	–	–	415,588
Preschool Tuition	763,366	–	–	763,366
Rental Revenue	79,782	–	–	79,782
Interest and Dividends Income	371,853	567,420	5,758	945,031
Miscellaneous	40,189	–	–	40,189
TOTAL REVENUE	1,670,778	567,420	5,758	2,243,956

NET ASSETS RELEASED FROM RESTRICTIONS

Endowment Release from Restrictions	261,569	(216,569)	(45,000)	–
Satisfaction of Program Restrictions	369,381	(369,381)		–
TOTAL SUPPORT AND REVENUE	2,724,325	579,377	(39,242)	3,264,460

EXPENSES

PROGRAM SERVICES

Nature and Environmental Education	2,114,744	–	–	2,114,744
TOTAL PROGRAM SERVICES	2,114,744	–	–	2,114,744

SUPPORTING SERVICE

Management and General	307,917	–	–	307,917
Fund Raising	139,078	–	–	139,078
TOTAL SUPPORTING SERVICE	446,995	–	–	446,995
TOTAL EXPENSE	2,561,739	–	–	2,561,739

INCREASE IN NET ASSETS	162,586	579,377	(39,242)	702,721
-------------------------------	----------------	----------------	-----------------	----------------

CHANGE IN NET ASSETS

Net Assets, Beginning of Year	8,216,696	2,137,121	9,916,229	20,270,046
Increase (Decrease) in Net Assets	162,586	579,377	(39,242)	702,721
NET ASSETS, END OF YEAR	8,379,282	2,716,498	9,876,987	20,972,767





Statement of Financial Position

August 31, 2018

PUBLIC SUPPORT BY SOURCE

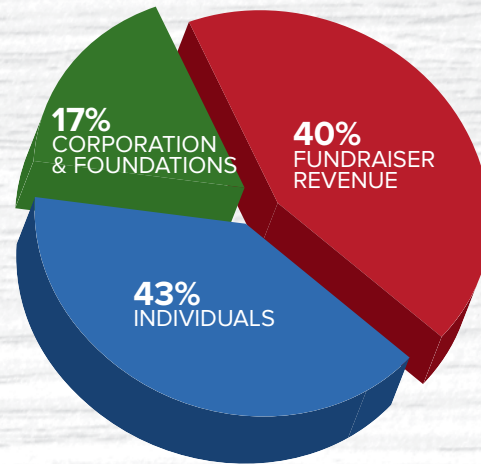

EARNED REVENUE BY SOURCE

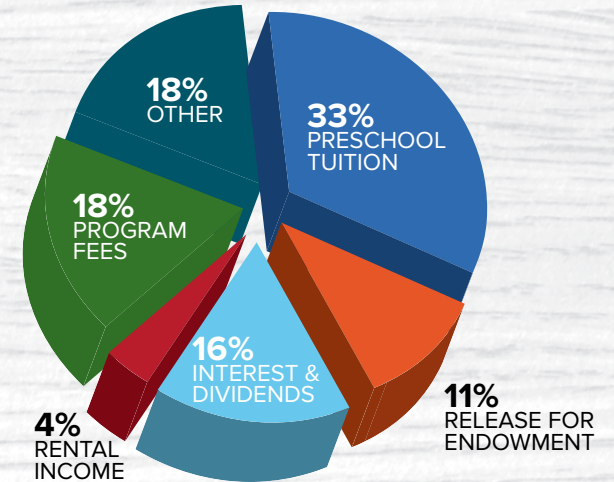

ASSETS

CURRENT ASSETS

Cash and Equivalents	114,837
Accounts Receivables	15,276
Other Assets	32,666
Operating Investments	754,645
TOTAL CURRENT ASSETS	917,424

PROPERTY AND EQUIPMENT

TOTAL PROPERTY AND EQUIPMENT	8,391,129
-------------------------------------	------------------

OTHER ASSETS

Investments	11,947,399
TOTAL ASSETS	21,255,952

LIABILITIES

CURRENT LIABILITIES

Accounts Payable	16,994
Accrued Liabilities	120,063
Deferred Revenues	146,128
TOTAL CURRENT LIABILITES	283,185

NET ASSETS

Undesignated	4,193,566
Board Designated for Endowments	4,185,718
TOTAL UNRESTRICTED NET ASSETS	8,379,284
Temporarily Restricted	2,716,498
Permanently Restrictd	9,876,987
TOTAL NET ASSETS	20,972,769
TOTAL LIABILITES AND NET ASSETS	21,255,954

Donor & Sponsors Contributions

Thank you for your generosity. You provided more than 60,000 nature based experiences in 2017.

TRAILBLAZER

\$25,000+

3M Foundation
Fred C. and Katherine B. Andersen Foundation
Patrick and Aimee Butler Family Foundation
Thomas and Kimberly Dodge
Judy and Alan Johnston
Drs. Ann and James Winsor

LEADER

\$10,000–\$24,999

Brackets For Good
Ecolab Foundation
Mary Lou and Thomas Good
Slaggie Family Foundation
Donald Weesner Charitable Trust
Xcel Energy Foundation
Anonymous Donor

PARTNER

\$5,000–\$9,999

The Boss Foundation
The Driscoll Foundation
Alice Mairs
James and Rosemary McCarty
Don and Jan Voight

STEWARD

\$2,500–\$4,999

Stephanie and David Adams
Kari and Scott Anderson
Alice and Charles Berquist
Alexandra O. Bjorklund
Chadwick-Loher Foundation
Creative Integration & Design
Chadwick and Margaret Dayton
The Dellwood Foundation
Peter and Barbara Fleming
Libby and Ed Hlavka
Jason and Lyndsay Howard
Jean and Bruce Johnson
Donald and Shirley Mager
Susan and Edwin McCarthy
OSilas Foundation
Tom and Anne Marie Peltier
Bill Wassweiler and Ann Schwichtenberg

BENEFACTOR

\$1,000–\$2,499

The Alces Trust
Archie D. and Bertha H. Walker Foundation
Maura Bartel
Sara and Clint Beckstrand
Amy and Jeff Bloomquist

Aaron and Carol Bouw
Michael and Jane Brodie
Pamela Burkley and John Peterson
Evans "Chip" Connelly, Jr.
Angie Craig
Dave and Diana Dawkins
Jason Dietsch and Suzanne Feiertag
Melissa and J.P. Doffing
Elizabeth Driscoll
Dr. Jennifer Eisenhuth
Suzanne Feiertag and Jason D. Dietsch
Litton and Anne Field
Peter and Christine Garretson
Ronald Goldser and Helen Leslie
Harriette T. Irvine
J. Crew
Christopher and Valorie Jackson
James Johnson and Lucy Jones
Dr. and Mrs. William Johnston
Bill and Jennifer Kellogg
Allan W. Klein and Harriet Lansing
Elizabeth and Daniel Lee
Robert and Helen Mairs
Peter and Melissa Malen
Jim and Nancy Malkowski
Virginia and John McCain
Kathy and John McCall
Paco and Alma Medina
Michele and Tom Mingo
Ford and Catherine Nicholson
Susan O'Neill
John and Marla Ordway
John Peterson and Pamela Burkley
Rotary Club of West St. Paul/Mendota Heights
Paul and Annamarie Saarinen
Kay Schwichtenberg
McNeil and Mary Seymour
Myles Shaver and Susan Kimmel
Stanley and Lucy Shepard
Stewart and Caroline Stone
Jon and Lea Theobald
Kathryn and Brian Van Abel

PATRON

\$500–\$999

The Bank of America Charitable Foundation
Stephen and Lynda Bany
William and Paula Bathke
Allison and Joel Bodkin
Deb Burgy and Dennis Hendrickson
David and Kristin Carr
Jon and Ann Cieslak
Ingrid Conant
Jay and Page Cowles

Georgiana Doerr Simmons
Rob Dyvbig
James and Teddy Gesell
Great River Energy
Mark and Jennifer Gobel
Vince and Michelle Harris
Melissa and Clifton Hull
John and Ruth Huss
Mr. Horace H. Irvine II
Andrew Keckhardt
David and Cara Lardy
Elizabeth Mairs
Jennifer and Steven McCormack
Allen and Judy Miller
Smarajit and Sumita Mitra
Carrie Nelson and Michael Gerlach
Todd and Martha Nicholson
Robert Olafson
Rick and Kathy Orr
Bill and Sheila Owens
Christopher and Danielle Parish
Terry and Mary Patton
Ouellette Foundation, INC
Renewal by Andersen
Hart Rosenblatt
Kerry and Kristen Skelton
Allen and Kate Steinkopf
Gregory Sullivan and Ann Frazer
Paul Swanson
Shehla and Greg Tauscher
Thomson Reuters
Mike Tietel and Nicole Winter Tietel
Megan and Trey Titcomb
Mary Weinberger
Bernard and Jane Worth

SUPPORTER

\$100–\$499

Sally Ehlers and Ann Adams
Jason Akey
Rachael and Christopher Amarante
Amazon Smile
Erik Amundson and Callie Chenault
Karen Anderson
Kim Austrian and Howard Simon
Maria Awes
Ann Bangert
Dennis and Jerrice Barrett
Dr. and Mrs. Milton Bauer
Brad Baune/Baune Financial
Aimee and Tom Baxter
Alyn Bedford
Jeannine and Dominic Berntson
Ben and Dana Birk



Continued on next page



Donor & Sponsors Continued

Robert and Janice Black
 Robert and Linda Borovansky
 John Pitman and Lee Brown Pitman
 Paul and Shannon Burke
 Gregg Cascaes
 Callie and Erik Chenault
 Pegg and Denny Chirhart
 Melinda Christenson
 Pete and Kimberly Cleary
 Larry and Kay Craighead
 The Crown Construction Company Inc
 Brett and Janice Culver
 Katie Dailey
 Louise Dammann
 Christian and Stephanie Derauf
 Donald and Alma Derauf
 Katie and William Dohman
 Alexis and Christian DuBois
 Cathy Jordan and Fred Dulles
 Anna Dutke
 Michael and Virginia Dwyer
 Tom Dzik and Hannah McGraw Dzik
 Mary-Megan and Adam Ehrmantraut
 Betty and Ron Ellis
 Marcia and Berkan Endres
 Daniel and Elizabeth Ernst
 Thomas and Florence Farnham
 Don Feeney and Diane Carter
 Chuck and Mary Field
 Stephen and Fay Finn
 Bernard and Damaris Friel
 Gretchen Funk
 Richard and Barb Gabriel
 Jessica and Mike Ganley
 Robert and Janice Gestner
 Mary and Peter Gilbertson
 Mark Giorgini
 Darren Glover
 Casey and Jihan Golden
 Richard Graham and Patricia Powers
 Lisa Graham-Peterson
 Abbey and Patrick Griffin
 Sharon and Lee Grose
 Tom Hall and Julie Kunkel
 Suzanne Hamann
 Kevin and Chris Harrington
 George and Christina Hart
 Maia and Brett Hendel
 Tom and Susan Hobert
 Douglas and Victoria Holmen
 Michele Horan
 Leslie Hughes
 James Hughes
 Rachel Hughes
 Andrew and Posh Jesmer
 Agnes Jensen

Michelle and Mark Jensen
 Jenny and Matt Johnson
 Drew Johnson
 Walter and Jean Johnson
 Mary Ann Gunnar
 Valerie and Justin Jongbloedt
 Cathy and Fred Jordan
 Sariina Kalli
 Michael Kampmeyer
 John W. Kirchner
 Bill and Jean Kolstad
 Julie Kress
 Mary Kruchowski and Robert Hagert
 Mike and Lin Lacy
 Linda and Douglas Leicht
 Stephanie and James Levine
 Richard and Margaret Lidstad
 Joan Lindusky
 Jane Lonergan
 Susan Maas and Christopher Moeller
 Michael and Julie Mahoney
 Pete and Barbara Malamen
 Charlyn and Mat McDanold
 Hannah McGraw Dzik
 Ashley and Sam Menzel
 John and Karen Meslow
 Kathryn Messerich
 David and Leslie Metzen
 Donna and Tim Milner
 Sean and Mary Anne Muniz
 Kathy and Lee Nelson
 Mary and Noel Nelson
 Ron and Mary Nelson
 Mike and Kristen Nicklawske
 Jamie and Jim Nikolai
 Diane Nixa and Kurt Hochfeld
 Mary Kay and Kenneth Noack
 Peggy and Tom Novak
 Karin Nyhus and Daniel Halsey
 Helen and John O'Brien
 Erin and Luke Olson
 Amy and Peter Olson-Skog
 Kristen Olsrud
 Mark Pearson and Jill Pennie
 Bluestem Holding, LLC
 Nancy and Marlin Pierson
 Leslie Pilgrim and Ned Rukavina
 Minty Piper
 Terry Pothén
 Susan and William Powell
 Margaret Quoss
 Raymond and Megan Ramirez
 Tom and Laura Rasmussen
 Susan Richter and Walter Waranka
 Jim and Carla Robins
 Amy and Jay Robson

Rosemary Root
 Sally and Alan Ruvelson
 Ricky and Shari Sanders
 Heather and Jason Sanders
 Dave and Christine Sanders
 Michael Schokmiller
 Mary and Stephen Seidlitz
 Sanjeev and Rachael Shah
 Gerald and Mary Shaughnessy
 Blake Shepard and Ann Godfrey
 Linda Silrum
 Howard Simon and Kim L. Austrian
 Gregory and Martha Smetana
 Margaret Soma and Angela Andrist
 Tom and Karen Stremski
 Stremski State Farm Insurance
 Cynthia Swan and Robert Gage
 Kathryn and Alex Szczepaniak
 Amanda Taylor
 Sam and Natalie Thillen
 Arlan and Virginia Tietel
 Darren and Diana Vigil
 Ansis and Ann Viksnins
 Tim and Laura Vitelli
 Carolyn Walkin
 Renata Warec
 William and Annette Wassweiler
 Ted and Nancy Weyerhaeuser
 David and Maria Wight
 Karen Winter
 Mitchell Wittenberg and Jaine Strauss
 David and Karen Wolterstorff
 Michael and Molly Wolterstorff



Donor & Sponsors Continued

Thank you to our A Night for Nature sponsors.

STEWARDSHIP SPONSORS

Blue Cross and Blue Shield of Minnesota
Mairs and Power, Inc

CORPORATE SPONSORS

Briggs and Morgan
Ecolab, Inc.
Patterson Companies
UBS Financial Services – Field Jackson Hourigan
Wealth Management Group
U.S. Trust
Winter & Associates
Xcel Energy
Zimmerman Reed

TABLE SPONSORS

Andeavor
Bearance Management Group
William and Virginia Buell
Connelly Family Wealth – UBS Financial Services Inc.
Angie Craig
Chad and Maggie Dayton
DLR Group
Adam and Mary-Megan Ehrmantraut
Ron Goldser and Helen Leslie
Healthy Exposure
Alan and Judy Johnston
Jennifer and Bill Kellogg
Kiwanis Club of West Saint Paul
Allan Klein and Harriet Lansing

Morsekode

Richard and Nancy Nicholson
Mike and Sara Obermueller
Old National Bank
SDK CPAs
Schmitt Family Foundation
Ann Schwichtenberg and Bill Wassweiler
Sibley Hockey Booster Club
Cynthia Swan
Roger Wilsey
Ann and Jim Winsor

SUPPORTERS

Cherokee Service
Tapemark

Memorials and Honorariums

Dodge Nature Center is grateful to be among the organizations honoring the following individuals.

IN HONOR OF ANN SCHWICHTEBERG'S BIRTHDAY

William and Annette Wassweiler

IN MEMORY OF ROGER R. CONANT

Ingrid Conant

IN HONOR OF DR. STEVE AND ANDREA MCCUE'S 50TH WEDDING ANNIVERSARY

Dennis and Jerrice Barrett
Steven and Andrea McCue

IN MEMORY OF PEGGY SCHNEIDER

Anonymous

IN MEMORY OF CHUCK STICKLER

Rita Adam
Mary Catlin
Deborah and Patrick Dean
Beth Henn
JoAnne M. Kisch
Donna M. Melnick
Mary Jane Melnick
Diane and Timothy Rechtzigel
Catharine and David Stead
Beverly and John Stickler
Pamela Stickler
Paul R. Stickler
T.I.E. Real Estate, Inc.
Mary Jill and Robert Wolf





DODGE
NATURE CENTER

365 Marie Avenue West
West St. Paul, MN 55118

651-455-4531

DodgeNatureCenter.org

**Nourish Your Need
FOR NATURE™**